

NOTE
 EAVE OVERHANGS = 16"
 GABLE OVERHANGS = 12"

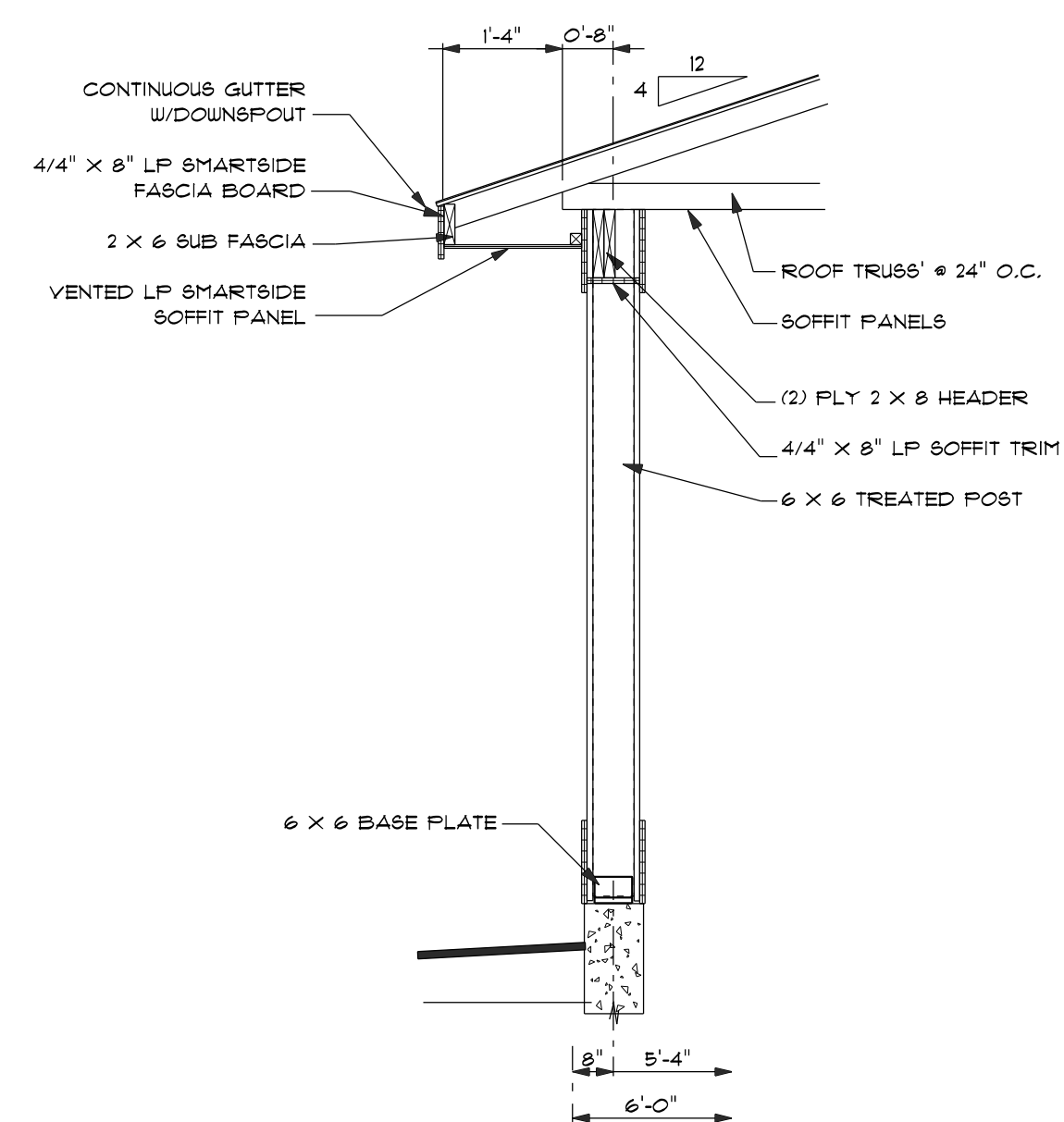

PORCH COLUMN DETAIL
 NOT TO SCALE
 1
 A5

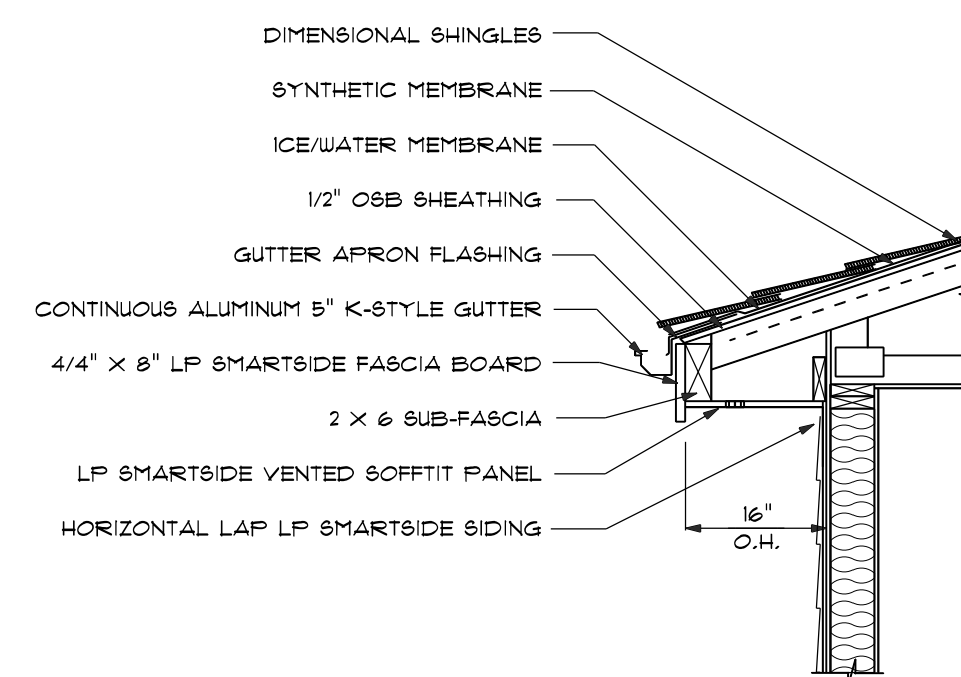

EAVE DETAIL
 SCALE: 1/2" = 1'-0"
 2
 A5

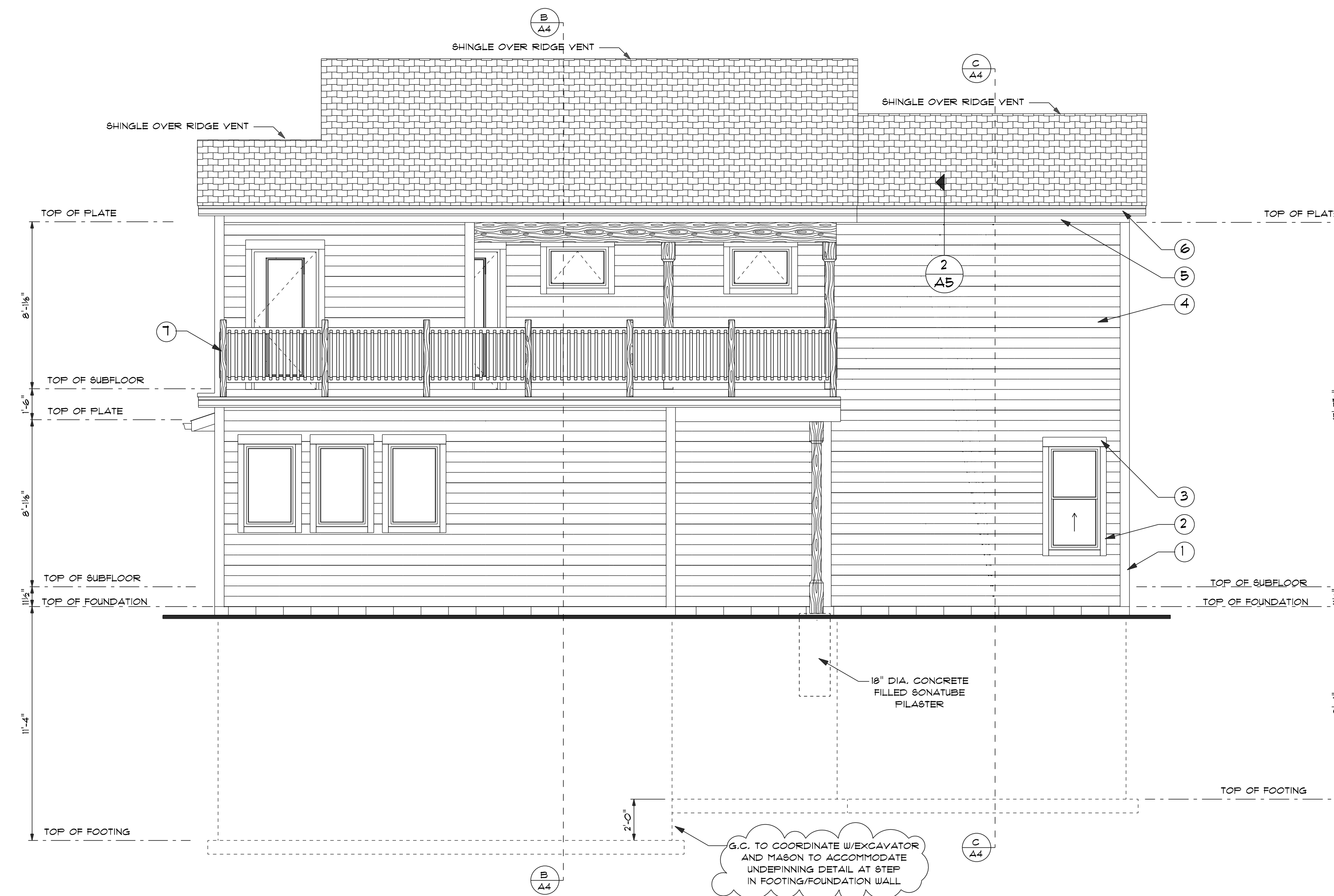

SOUTH ELEVATION
 SCALE: 1/4" = 1'-0"

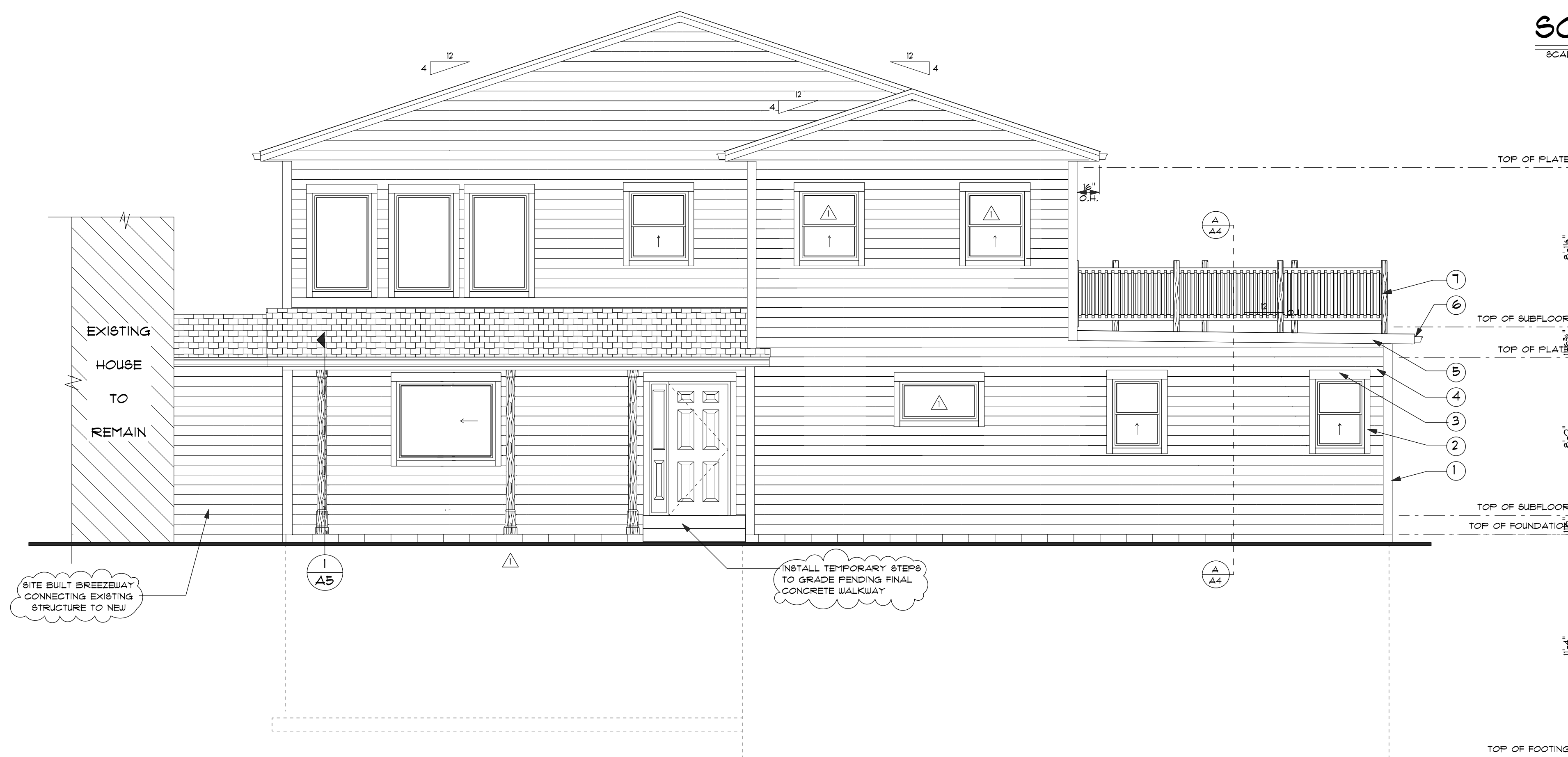

WEST ELEVATION
 SCALE: 1/4" = 1'-0"

FRAMING/FINISH NOTES:

- 5/4" x 6" LP SMARTSIDE OUTSIDE CORNER.
- 5/4" x 4" LP SMARTSIDE OPENING TRIM.
- 5/4" x 6" LP SMARTSIDE OPENING HEAD TRIM.
- LP SMARTSIDE HORIZONTAL SIDING W/6 1/8" EXPOSURE.
- 4/4" x 8" LP SMARTSIDE FASCIA.
- 5" K-STYLE CONTINUOUS ALUMINUM GUTTER W/DOWNSPOUTS.
- DECK RAIL SYSTEM, CONSTRUCTED/INSTALLED BY CLIENT.

ELEVATION NOTES:

- GUTTERS AND DOWNSPOUTS SHOWN FOR REFERENCE ONLY. G.C. TO COORDINATE LOCATIONS WITH INSTALLER TO ACCOMMODATE FINISH GRADE LINES.
- PLUMBING AND HVAC VENTS SHALL BE LOCATED TO LIMIT VIEW FROM PUBLIC. VENTS SHALL BE COLORED TO MATCH ROOF/SIDING.
- PROVIDE ATTIC VENTILATION TO MEET STATE/LOCAL CODES.
- G.C. TO VERIFY ALL EXTERIOR TRIM SIZES AND DETAILS PRIOR TO ORDERING/INSTALLATION OF MATERIAL.

HOME DESIGNS
 CRAFTED FOR
 YOUR LIFESTYLE
 607 KETTLE HOUSING DRIVE, S.
 STINGER WPT, 27965
 E-MAIL - KJ@KETTLEHOUSING.COM

JOHANSEN ADDITION

5852 EAGLE POINT ROAD
 TOWN OF HARTFORD
 WASHINGTON CT. WIS.

TITLE	ELEVATIONS
	SHEET
DRAWN BY	TERRY
DATE	5-18-2024
SCALE	1/4" = 1'-0"
REV	6-6-2024

A5